Liver Fatty Acid Binding Protein Human E. coli Tag free

Product Data Sheet

Type: Recombinant
Source: E. coli
Species: Human
Other names: L-FABP, Fatty acid-binding protein 1, FABP1, FABPL

Cat. No.:
RD172240101 (0.1 mg)

Description

Total 127 AA. MW: 14.2 kDa (calculated). No extra AA. UniprotKB acc.no. P07148

Research topic

Renal disease

Amino Acid Sequence

MSFSGKYQLQ SQENFEAFMK AIGLPEELIQ KGKDIKGVSE IVQNGKHFKF TITAGSKVIQ NEFTVGEECE LETMTGEKVK TVVQLEGDNK LVTTFKNIKS VTELNGDIIT NTMTLGDIVF KRISKRI

Source

E. coli

Purity

Purity as determined by densitometric image analysis: > 90%

SDS-PAGE gel

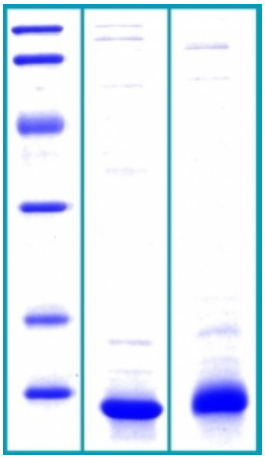

14% SDS-PAGE separation of Human L-FABP
1. M.W. marker - 97, 66, 45, 31, 21 , 14 kDa
2. reduced and boiled sample, 5µg/lane
3. non-reduced and non-boiled sample, 5µg/lane

Formulation

Filtered (0.4 µm) and lyophilized in 0.5 mg/mL in 20mM TRIS, 50mM NaCl, pH 7.5

Reconstitution

Add 200ul of deionized water to prepare a working stock solution of 0.5 mg/mL and let the lyophilized pellet dissolve completely. Product is not sterile! Please filter the product by an appropriate sterile filter before using it in the cell culture.

Shipping

At ambient temperature. Upon receipt, store the product at the temperature recommended below.

Storage, Stability/Shelf Life

Store the lyophilized protein at -80°C. Lyophilized protein remains stable until the expiry date when stored at -80°C. Aliquot reconstituted protein to avoid repeated freezing/thawing cycles and store at -80°C for long term storage. Reconstituted protein

can be stored at 4°C for a week.

Quality Control Test

BCA to determine quantity of the protein.
SDS PAGE to determine purity of the protein.

Applications

ELISA, Western blotting

Note

This product is intended for research use only.

HEADQUARTERS: BioVendor Laboratorní medicína, a.s.	Karasek 1767/1	621 00 Brno CZECH REPUBLIC	Phone: +420-549-124-185 Fax: +420-549-211-460	E-mail: Web:	info@biovendor.com sales@biovendor.com www.biovendor.com
AUSTRIA: BioVendor GesmbH	Nußdorfer Straße 20/10	1090 Vienna AUSTRIA	Phone: +43-1-89090-25 Fax: +43-1-89090-2515	E-mail:	infoAustria@biovendor.com
GERMANY, SWITZERLAND: BioVendor GmbH	Otto-Hahn-Straße 16	34123 Kassel GERMANY	Phone: +49-6221-433-9100 Fax: +49-6221-433-9111	E-mail:	infoEU@biovendor.com
USA, CANADA AND MEXICO: BioVendor LLC	128 Bingham Rd. Suite 1300	Asheville, NC 28806 USA	Phone: +1-828-575-9250 +1-800-404-7807 Fax: +1-828-575-9251	E-mail:	infoUSA@biovendor.com