Brain Fatty Acid Binding Protein Human E. coli

Product Data Sheet

Type: Recombinant
Source: E. coli
Species: Human
Other names: FABP7, Brain lipid-binding protein, BLBP, Brain-type fatty acid-binding protein, B-FABP, Fatty acid-binding protein 7, Mammary-derived growth inhibitor related, BLBP, FABPB, MRG

Cat. No.:
RD172249100 (0.1 mg)

Description

Total 141 AA. MW: 16.0 kDa (calculated). UniProtKB acc.no. O15540. N-Terminal His-tag (10 extra AA)

Research topic

Neural tissue markers

Amino Acid Sequence

MKHHHHHHAS VEAFCATWKL TNSQNFDEYM KALGVGFATR QVGNVTKPTV IISQEGDKVV IRTLSTFKNT EISFQLGEEF DETTADDRNC KSVVSLDGDK LVHIQKWDGK ETNFVREIKD GKMVMTLTFG DVVAVRHYEK A

Source

E. coli

Purity

Purity as determined by densitometric image analysis: >95%

SDS-PAGE gel

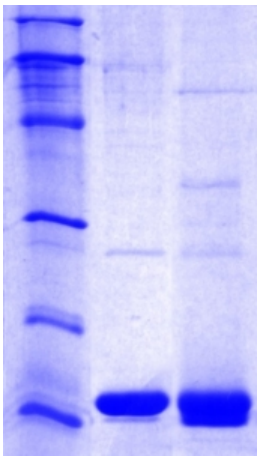

14% SDS-PAGE separation of Human FABP7
1. M.W. marker - 14, 21, 31, 45, 66, 97 kDa
2. reduced and heated sample, 5µg/lane
3. non-reduced and non-heated sample, 5µg/lane

Endotoxin

<1.0 EU/ug

Formulation

Filtered (0,4 µm) and lyophilized in 0.5 mg/mL in 0.05 M phosphate buffer, 0.075 M NaCl, pH 7.4

Reconstitution

Add deionized water to prepare a working stock solution of approximately 0.5 mg/mL and let the lyophilized pellet dissolve completely. Filter sterilize your culture media/working solutions containing this non-sterile product before using in cell culture.

Shipping

At ambient temperature. Upon receipt, store the product at the temperature recommended below.

Storage, Stability/Shelf Life

Store lyophilized protein at -80°C. Lyophilized protein remains stable until the expiry date when stored at -80°C. Aliquot reconstituted protein to avoid repeated freezing/thawing cycles and store at -80°C for long term storage. Reconstituted protein can be stored at 4°C for a week.

Quality Control Test

BCA to determine quantity of the protein.
SDS PAGE to determine purity of the protein.
LAL to determine quantity of endotoxin.

Applications

ELISA, Western blotting

HEADQUARTERS: BioVendor Laboratorní medicína, a.s.	Karasek 1767/1	621 00 Brno CZECH REPUBLIC	Phone: +420-549-124-185 Fax: +420-549-211-460	E-mail: Web:	info@biovendor.com sales@biovendor.com www.biovendor.com
AUSTRIA: BioVendor GesmbH	Nußdorfer Straße 20/10	1090 Vienna AUSTRIA	Phone: +43-1-89090-25 Fax: +43-1-89090-2515	E-mail:	infoAustria@biovendor.com
GERMANY, SWITZERLAND: BioVendor GmbH	Otto-Hahn-Straße 16	34123 Kassel GERMANY	Phone: +49-6221-433-9100 Fax: +49-6221-433-9111	E-mail:	infoEU@biovendor.com
USA, CANADA AND MEXICO: BioVendor LLC	128 Bingham Rd. Suite 1300	Asheville, NC 28806 USA	Phone: +1-828-575-9250 +1-800-404-7807 Fax: +1-828-575-9251	E-mail:	infoUSA@biovendor.com